

ELEVATION

Planning Permit No. A/15611/414/93
APPROVED
 SUBJECT TO THE CONDITIONS IN THIS OFFICE LETTER.
 No. A/12337/93 Date 4-93
 For MEMBER SECRETARY
 MADRAS METROPOLITAN
 DEVELOPMENT AUTHORITY
 MADRAS - 600 008

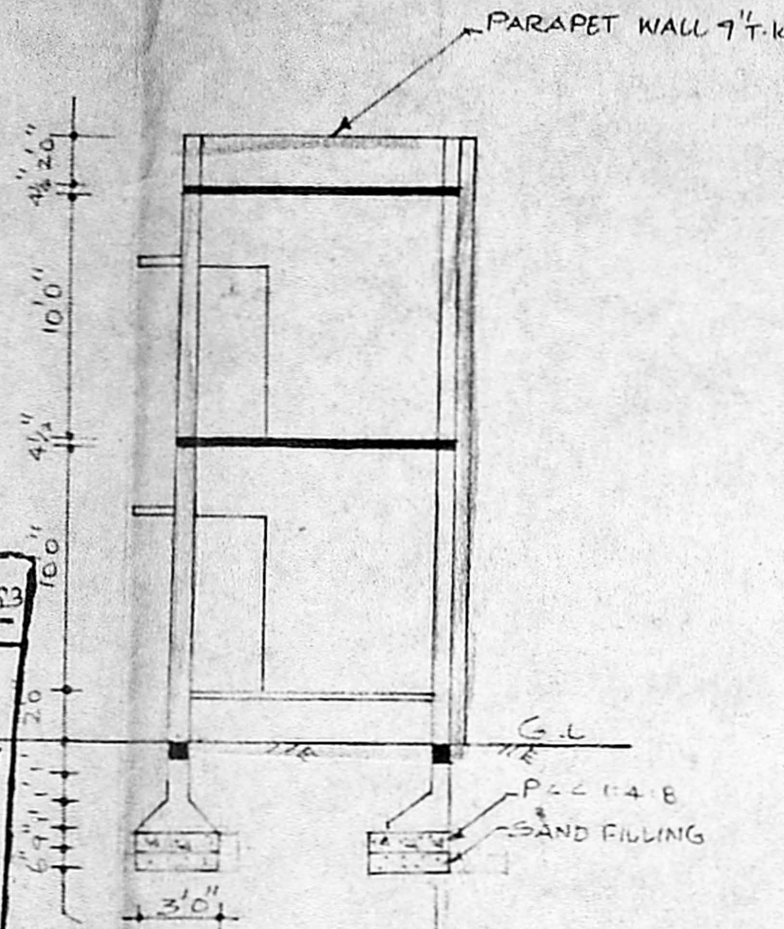

SECTION ON "AA"

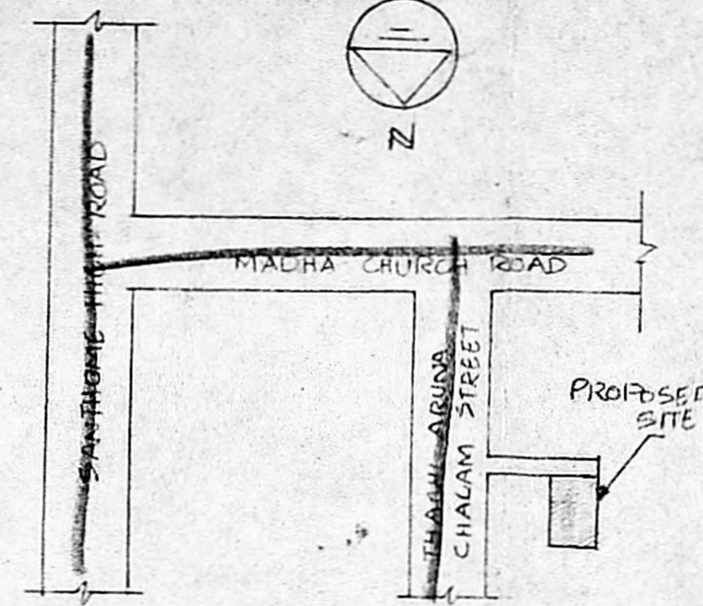

KEY PLAN (NOT TO SCALE)

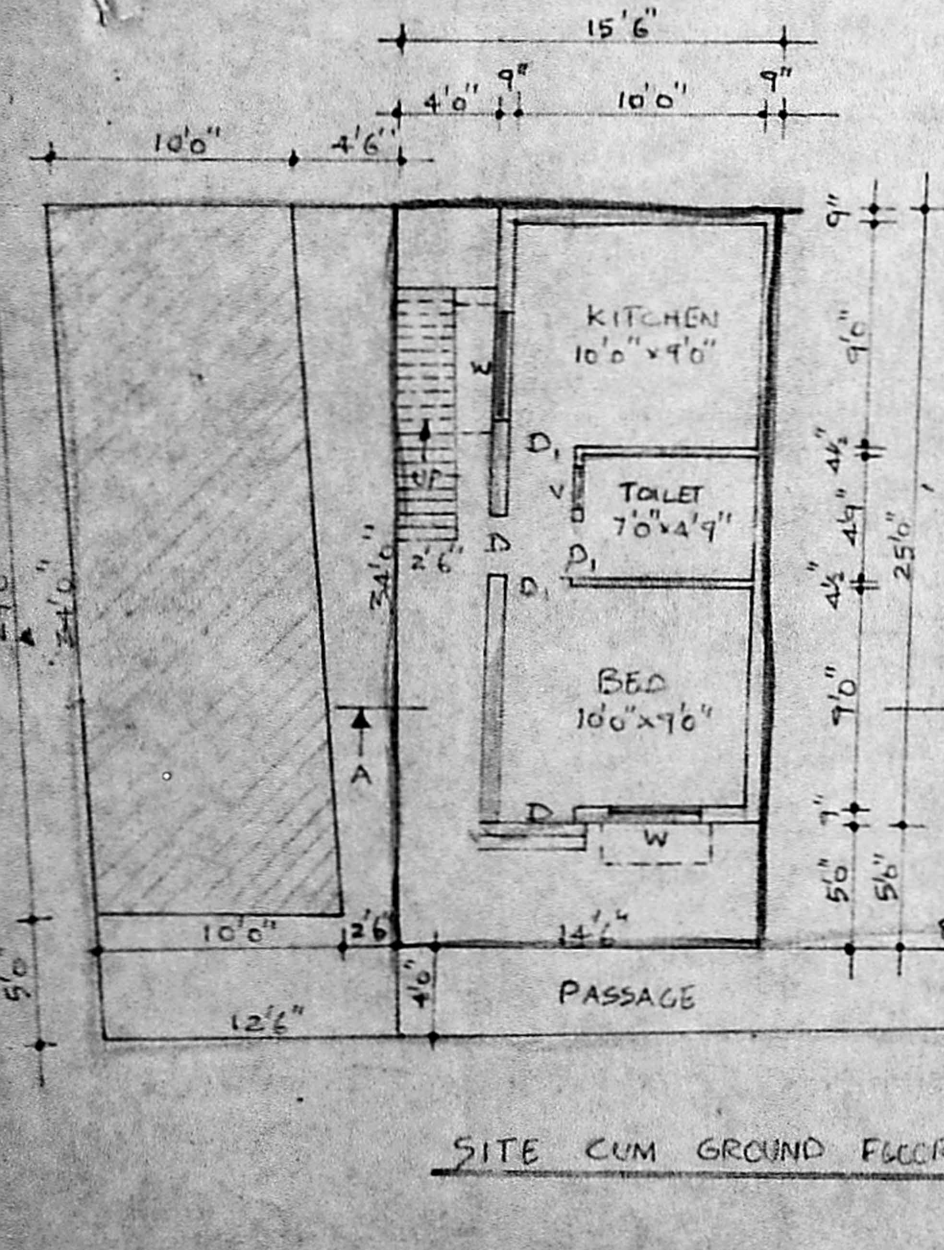

SITE CUM GROUND FLOOR PLAN

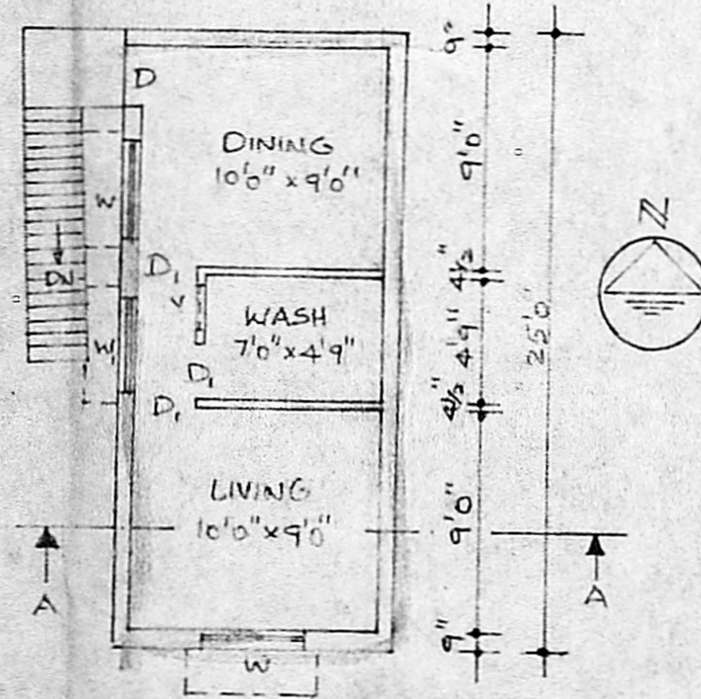

FIRST FLOOR PLAN

GF = $11'-6" \times 25'-0" = 287.50 \text{ sq ft}$
 $= 12'-3" \times 3'-0" = 38.25 \text{ sq ft}$
 $\underline{\quad\quad\quad} = 325.25 \text{ sq ft} \quad 30.27 \text{ m}^2$
 FF do - 30.27 m^2
 $\text{FST} = \frac{60.54}{57.13} = 1.05$
 $\text{Coverage} = \frac{30.27}{57.13} \times 100 = 52.98\%$

PLAN SHOWING THE PROPOSED BUILDING AT DOOR NO 33 THACHI ARUNACHALAM ST MADRAS-4 R.S NO 2878/31 CORPORATION DIVISION NO (NEW) 147 (OLD) 132 SCALE 1" = 80" (1:100)

SPECIFICATION

- 1 FOUNDATION IN P.C.C 1:4:8
- 2 BRICK WORK ARE IN CM 1:4
- 3 RCC ARE IN CEMENT CONCRETE 1:2:4
- 4 PLASTERING WITH C.M 1:5
- 5 WEATHERING COURSE WITH TWO LAYER OF TILES.

REFERENCE

- D DOOR 3'0" x 7'0"
- D₁ DOOR 2'6" x 7'0"
- W WINDOW 4'0" x 4'6"
- W₁ " 3'0" x 4'6"
- V VENTILATOR 2'6" x 1'6"

AREA DETAILS

PLOT AREA	450 Sq. ft
GROUND FLOOR AREA	287 "
FIRST FLOOR AREA	287 "
PLOT COVERAGE	63.7%
F.S.I	1.27

LEGEND

- PROPOSED
- ROAD
- BOUNDARY

OWNER

Balamurthy
 (C. BALAMURTHY)

LICENCED SURVEYOR

M.R. Deena Kumar
 M. R. DEENA KUMAR. DCE
 Consulting Civil Engineer & Contractor
 Madras Corporation Licenced Surveyor
 LICENCE NO. 139
 12, SIXTH MAIN ROAD,
 JAWAHAR NAGAR AGARAM